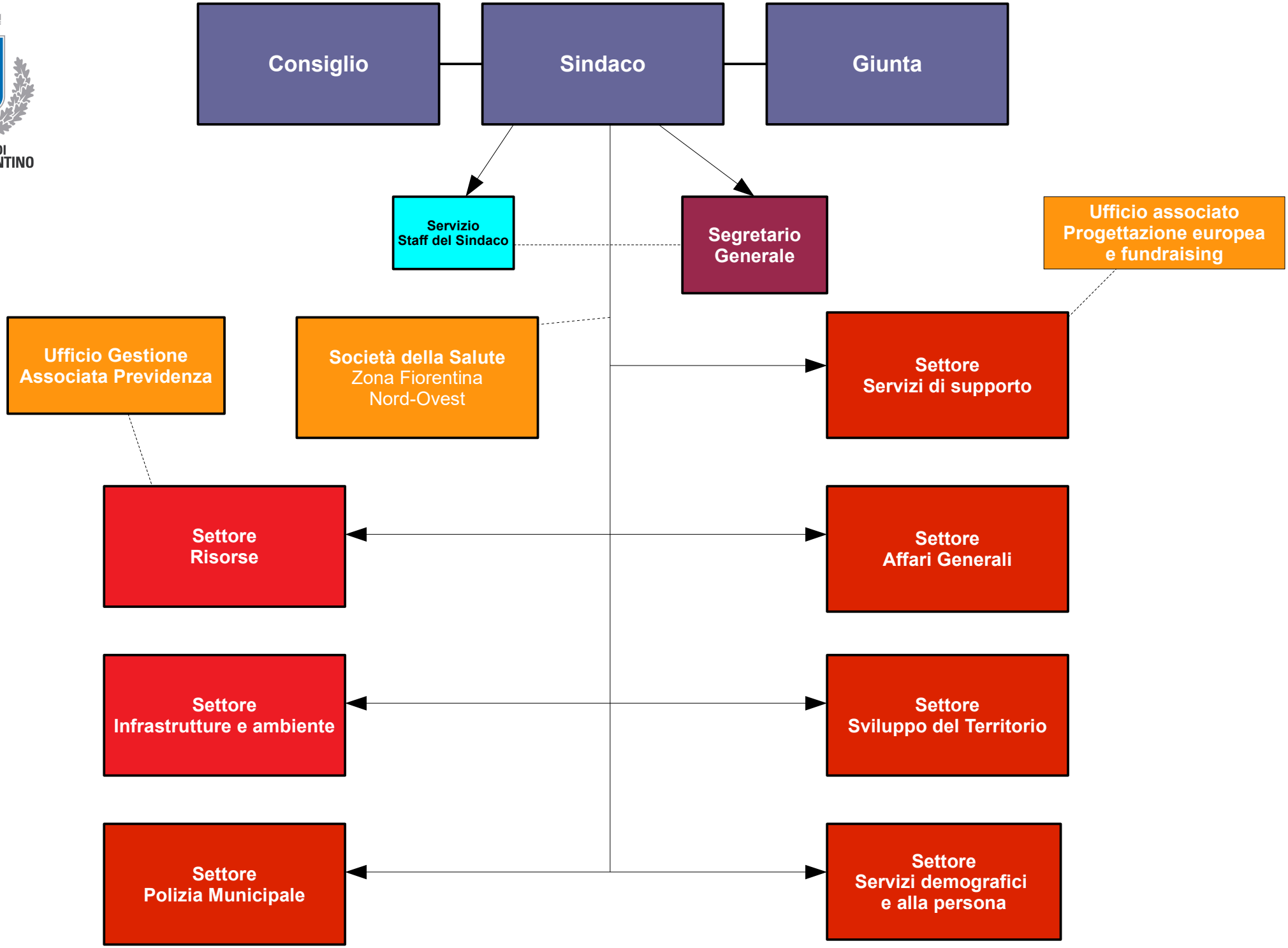COMUNE DI
SESTO FIORENTINO